

**14. CAMERA OPTION / OPTION CAMERA**

604 791 282B	CAMERA INSTALLATION	<i>INSTALLATION DE LA CAMERA</i>
604 791 294A	CAMERA 102° NEO	<i>CAMERA 102° NEO</i>
604 790 772C	WINTERIZATION CAMERAS	<i>CAMERAS POUR WINTERIZATION</i>
604 791 084A	CAMERA ASSY	<i>ENS. CAMERA</i>
604 790 764A	CAMEAR ASSY	<i>ENS.CAMERA</i>

---

REP ITEM	CODE SERCEL PART NUM.	DESIGNATION DESCRIPTION	REFERENCE / SPECIF / LA PART NUMBER / SPECIF.	QTE QTY	QTE OPT1	QTE OPT2	QTE OPT3
1	10006246	RONDELLE ANTI VIBR. M5 LG / VIBR. PROOF WASHER	SERCEL	16	4	8	12
2	10006247	RONDELLE ANTI VIBR. M6 / VIBR. PROOF WASHER	SERCEL	12	-	-	12
3	10019880	ADAPTATEUR M12-2xM16 / CABLE ADAPTER M12 - 2xM16	SERCEL	1	1	1	-
4	10025164	CABLE 5M / 5M CABLE	SERCEL	1	-	-	1
5	10025385	RIVEKLE TFO M5 - ep 1-2 / NUT CAGE	BOLLHOFF 23317050200	4	-	-	4
6	211111205	VIS H M5-16 8.8 ZB. / BOLT HEX ZINC-PLATED	SERCEL	12	2	6	8
7	211111366	VIS H M6-40 8.8 ZB. / BOLT HEX ZINC-PLATED	SERCEL	2	-	-	2
8	211311206	VIS CHC M6-16 8.8 ZB. / BOLT HEX HEAD SOC	SERCEL	8	-	-	8
9	216111050	ECROU H,M5 8.8 Z.B. / NUT H	SERCEL	4	2	2	4
10	216111060	ECROU H,M6 8.8 Z.B. / NUT H	SERCEL	10	-	-	10
11	217141060	RONDELLE M6,U Z.B / PLAIN HEAVY DUTY WASHER	SERCEL	8	-	-	8
12	252000043	MONITEUR ASSEMBLAGE / MONITOR ASSY	SERCEL	1	-	-	1
13	313420103	FICHE PLATE / TERMINAL	BOSCH	2	2	2	-
14	315200010	CONNECTEUR FEMELLE 6PTS /	SERCEL	1	1	1	-
15	400213933	PLAQUE DE MONTAGE / MOUNT PLATE	SERCEL	2	1	2	1
16	400268144	SUPPORT CAMERA / CAMERA MOUNT PLATE	SERCEL	1	-	-	1
17	604791084	ENS. CAMERA / CAMERA ASSY	SERCEL	3	-	-	3
18	604791294	CAMERA ASSEMBLAGE / CAMERA ASSY	SERCEL	2	1	2	-
19	252000043K03	DISTRIBUTEUR / JUNCTION BLOCK	SERCEL	1	-	-	1
20	252000043K05	CABLE 16M / 16M CABLE	SERCEL	-	1	2	2

F	E	D	C	B	A	
B	T	ECO 205483	VIAULES T.	21/04/15	BUTIN P.	21/04/15
A	CREATION	LMASLANK	Aug-13-14	Aug-22-14	BUTIN P.	Aug-22-14
REV/D/T	NATURE DE LA MODIFICATION TYPE OF MODIFICATION	DESINE/VERIFIE DRAWN/VERIFIED	DATE	VISA	APPROUVE APPROVED	DATE
	MATIERE/MATERIAL:			VISA		
	TRAITEMENT/TREATMENT:			COULEUR/COLOR:		
	TITRE/TITLE			VOLUME: m.3		
	<b>N65 VE</b>					
	<b>CAMERAS D'OBSERVATION / OBSERVATION CAMERAS</b>					
	CE PLAN EST LA PROPRIETE INALIENABLE DE					
	SUIVANT INSTRUCTION:					
	NUMERO DE PLAN / DRAWING REFERENCE					
	<b>S902000324</b>					
	Echelle: 0.056					
	Scale					
	CL.O.					
	REF.					
	CL.					
	CL.					
	REF.					
	CL.					
	CL.					
	REF.					
	CL.					
	CL.					
	REF.					
	CL.					
	CL.					
	REF.					
	CL.					
	CL.					
	REF.					
	CL.					
	CL.					
	REF.					
	CL.					
	CL.					
	REF.					
	CL.					
	CL.					
	REF.					
	CL.					
	CL.					
	REF.					
	CL.					
	CL.					
	REF.					
	CL.					
	CL.					
	REF.					
	CL.					
	CL.					
	REF.					
	CL.					
	CL.					
	REF.					
	CL.					
	CL.					
	REF.					
	CL.					
	CL.					
	REF.					
	CL.					
	CL.					
	REF.					
	CL.					
	CL.					
	REF.					
	CL.					
	CL.					
	REF.					
	CL.					
	CL.					
	REF.					
	CL.					
	CL.					
	REF.					
	CL.					
	CL.					
	REF.					
	CL.					
	CL.					
	REF.					
	CL.					
	CL.					
	REF.					
	CL.					
	CL.					
	REF.					
	CL.					
	CL.					
	REF.					
	CL.					
	CL.					
	REF.					
	CL.					
	CL.					
	REF.					
	CL.					
	CL.					
	REF.					
	CL.					
	CL.					
	REF.					
	CL.					
	CL.					
	REF.					
	CL.					
	CL.					
	REF.					
	CL.					
	CL.					
	REF.					
	CL.					
	CL.					
	REF.					
	CL.					
	CL.					
	REF.					
	CL.					
	CL.					
	REF.					
	CL.					
	CL.					
	REF.					
	CL.					
	CL.					
	REF.					
	CL.					
	CL.					
	REF.					
	CL.					
	CL.					
	REF.					
	CL.					
	CL.					
	REF.					
	CL.					
	CL.					
	REF.					
	CL.					
	CL.					
	REF.					
	CL.					
	CL.					
	REF.					
	CL.					
	CL.					
	REF.					
	CL.					
	CL.					
	REF.					
	CL.					
	CL.					
	REF.					
	CL.					
	CL.					
	REF.					
	CL.					
	CL.					
	REF.					
	CL.					
	CL.					
	REF.					
	CL.					
	CL.					
	REF.					
	CL.					
	CL.					
	REF.					
	CL.					
	CL.					
	REF.					
	CL.					
	CL.					
	REF.					
	CL.					
	CL.					
	REF.					
	CL.					
	CL.					
	REF.					
	CL.					
	CL.					
	REF.					
	CL.					
	CL.					
	REF.					
	CL.					
	CL.					
	REF.					
	CL.					
	CL.					
	REF.					
	CL.					
	CL.					
	REF.					
	CL.					
	CL.					
	REF.					
	CL.					
	CL.					
	REF.					
	CL.					
	CL.					
	REF.					
	CL.					
	CL.					
	REF.					
	CL.					
	CL.					
	REF.					
	CL.					
	CL.					
	REF.					
	CL.					
	CL.					
	REF.					
	CL.					
	CL.					
	REF.					
	CL.					
	CL.					
	REF.					
	CL.					
	CL.					
	REF.					
	CL.					
	CL.					
	REF.					
	CL.					
	CL.					
	REF.					
	CL.					
	CL.					





B

A

REP ITM	CODE SERCEL PART NUM.	DESIGNATION DESCRIPTION	REFERENCE / SPECIF. / LA PART NUMBER / SPECIF.	QTE QTY
1	10019917	CAMERA 115° MIROIR / MIRROR CAMERA 115°	SERCEL	1
2	211111206	VIS H M6-16 8.8 ZB. / BOLT HEX ZINC-PLATED	SERCEL	2
3	211311206	VIS CHC M6-16 8.8 ZB. / BOLT HEX HEAD SOC	SERCEL	4
4	216111060	ECROU H,M6 8.8 Z.B. / NUT H	SERCEL	4
5	217141060	RONDELLE M6,U Z.B / PLAIN HEAVY DUTY WASHER	SERCEL	10
6	252000043K04	CAPOT DE CAMERA / CAMERA HOOD	SERCEL	1

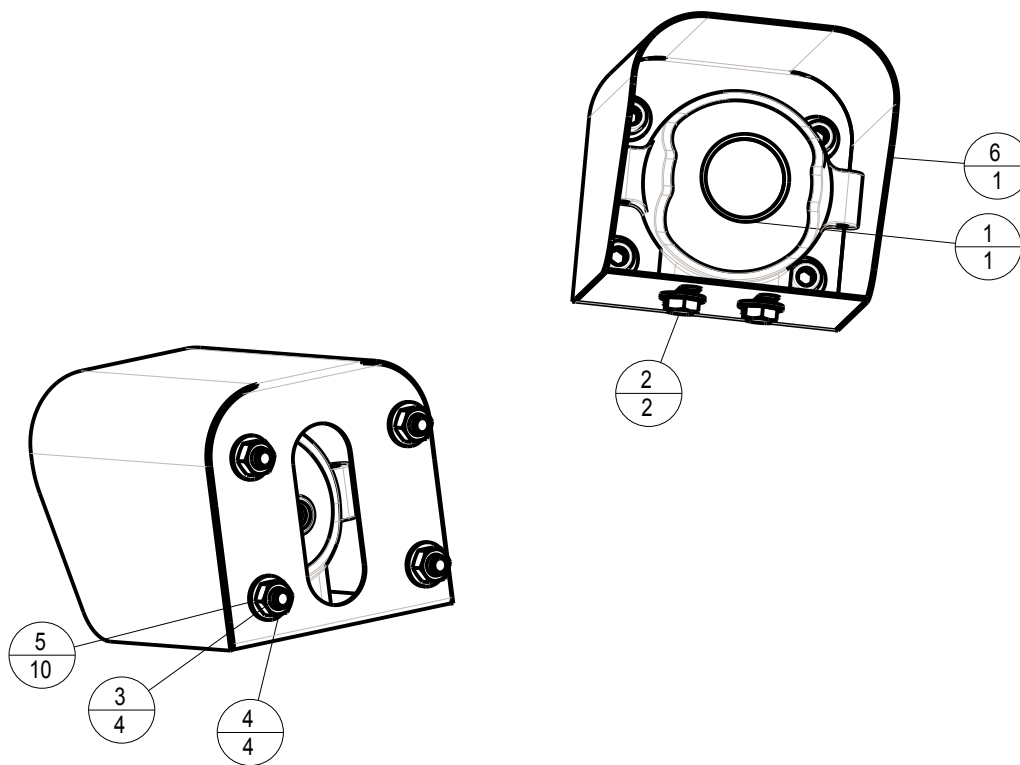

2

F							
E							
D							
C							
B							
A	CREATION	LMASLANK	13-Aug-14		BUTTIN P.	13-Aug-14	
REV	D/T	NATURE DE LA MODIFICATION TYPE OF MODIFICATION	DESSINE/VERIFIE DRAWN/VERIFIED	DATE	VISA	APPOUVE APPROVED	DATE VISA

1

MATIERE/MATERIAL:	COULEUR/COLOR:	MASSE/WEIGHT: 0,001 T
TRAITEMENT/TREATMENT:	VOLUME: m3	
TITRE/TITLE	LE PLAN ORIGINAL SIGNE EST AU PLANEX	TOL.GEN./GEN.TOL.(Sauf specif):
<b>N65 NEO</b>		ETAT DE SURFACE/MACHINE FINISH:
<b>CAMERA ASSEMBLAGE / CAMERA ASSY</b>		<b>SUIVANT INSTRUCTION: S902000324</b>

	CE PLAN EST LA PROPRIETE INALIENABLE DE	NUMERO DE PLAN / DRAWING REFERENCE	Echel: 0,419 Scale
	<b>SERCEL ETABLISSEMENT DE SAINT GAUDENS</b>	<b>PE004 604791294</b>	CLQ: /REF
	BP 69 - 31802 SAINT-GAUDENS CEDEX (FRANCE) Tel:(33)(0)561899000 Fax:(33)(0)5 61899033		CL : 4 ART
CODE OTAN : F2577			Folio: 1/1

S 904 00 0233/00 Ce document est la propriété de SERCEL ST-GAUDENS, toute reproduction et diffusion sont interdites sans son autorisation

B

DRW 604791294 Version AA

A



B

A

REP ITM	CODE SERCEL PART NUM.	DESIGNATION DESCRIPTION	REFERENCE / SPECIF. / LA PART NUMBER / SPECIF.	QTE QTY
1	211111246	VIS H M6-20 8.8 ZB. / BOLT HEX	SERCEL	2
2	217141060	RONDELLE M6,U Z.B / PLAIN HEAVY DUTY WASHER	SERCEL	2
3	252000043K02	CAMERA 102° / CAMERA 102°	SERCEL	1
4	252000043K04	CAPOT DE CAMERA / CAMERA HOOD	SERCEL	1

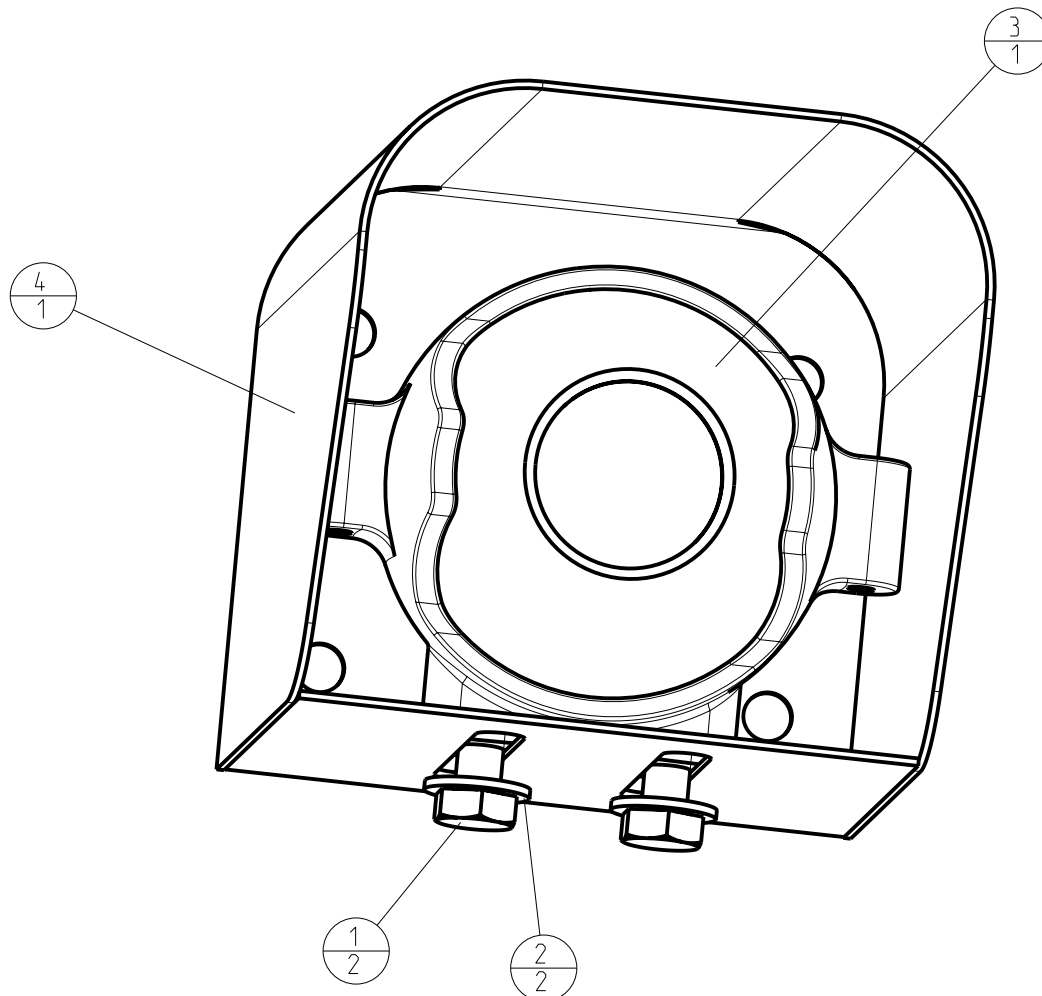

2

F							
E							
D							
C							
B							
A	CREATION	DUMAS M.	16-Feb-10	Signé M. Dumas	BUTTIN P.	16-Feb-10	Signé P. Buttin

REV D/T	NATURE DE LA MODIFICATION TYPE OF MODIFICATION	DESSINE/VERIFIE DRAWN/VERIFIED	DATE	VISA	APPOUVE APPROVED	DATE	VISA
---------	---	-----------------------------------	------	------	---------------------	------	------

1

MATIERE/MATERIAL:	COULEUR/COLOR:	MASSE/WEIGHT: 0,001 T
TRAITEMENT/TREATMENT:	VOLUME: m3	

TITRE/TITLE <b>N65</b> ENS. CAMERA / CAMERA ASSY	LE PLAN ORIGINAL SIGNE EST AU PLANEX	TOL.GEN./GEN.TOL.(Sauf specif):
		ETAT DE SURFACE/MACHINE FINISH: SUIVANT INSTRUCTION: <b>5902000324</b>

	CE PLAN EST LA PROPRIETE INALIENABLE DE	NUMERO DE PLAN / DRAWING REFERENCE	Echel: <b>0,419</b>
	<b>SERCEL ETABLISSEMENT DE SAINT GAUDENS</b> BP 69 - 31802 SAINT-GAUDENS CEDEX (FRANCE) Tel:(33)(0)561899000 Fax:(33)(0)5 61899033	<b>PE004 604791084</b>	Scale CLO: /REF CL : <b>4</b> ART Folio: <b>1/1</b>

S 904 00 0233/00 Ce document est la propriété de SERCEL ST-GAUDENS, toute reproduction et diffusion sont interdites sans son autorisation

B

DRW 604791084 Version AA

A

REP ITM	CODE SERCEL PART NUM.	DESIGNATION DESCRIPTION	QTE QTY
1	211111327	VIS H M8-30 8.8 ZB. / BOLT HEX	3
2	211311206	VIS CHC M6-16 8.8 ZB. / BOLT HEX HEAD SOC	6
3	216111060	ECROU H,M6 8.8 Z.B. / NUT H	4
4	216411080	ECROU M8, B. PLAST CL8 Z.B / NUT LOCK	3
5	217141060	RONDELLE M6 , U , Z.B / WASHER FLAT	10
6	217141080	RONDELLE M8 , U , Z.B / WASHER FLAT	2
7	227111044	COLLIER RS 48.5 / CLAMP	2
8	400223414	TIGE / SHAFT	1
9	400223444	SUPPORT CAMERA / BRACKET	1
10	252000043K02	CAMERA 102° / CAMERA 102°	1
11	252000043K04	CAPOT DE CAMERA / CAMERA HOOD	1

2

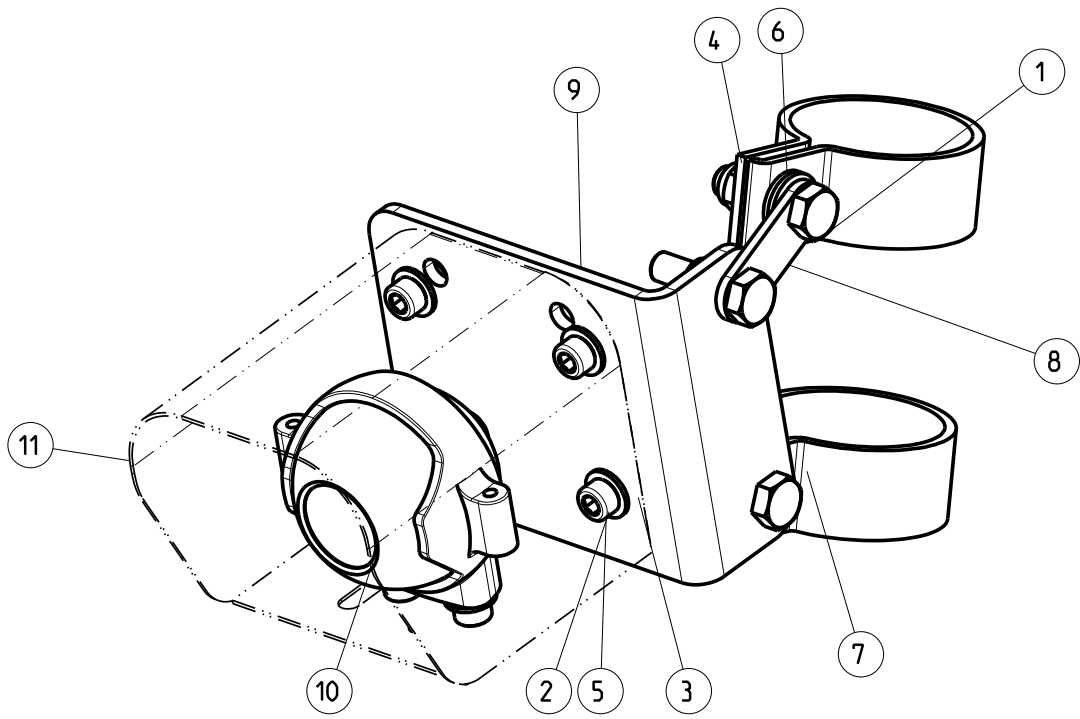

F							
E							
D							
C							
B							
A	CREATION	CARADEC	07-Aug-07	<i>Signé G Caradec</i>	BUTTIN P.	07-Aug-07	<i>Signé P. Buttin</i>
REV D/T	NATURE DE LA MODIFICATION TYPE OF MODIFICATION	DESSINE/VERIFIE DRAWN/VERIFIED	DATE	VISA	APPOUVE APPROVED	DATE	VISA

1

MATIERE/MATERIAL:	COULEUR/COLOR:	MASSE/WEIGHT: 0,002 T
TRAITEMENT/TREATMENT:	VOLUME: m3	

TITRE/TITLE	LE PLAN ORIGINAL SIGNE EST AU PLAN EX	TOL.GEN./GEN.TOL.(Sauf specifi):
<b>N-65</b>		ETAT DE SURFACE/MACHINE FINISH:
<b>CAMERA ASSEMBLAGE / CAMERA ASSY</b>		SUIVANT INSTRUCTION: <b>S902000324</b>

	CE PLAN EST LA PROPRIETE INALIENABLE DE	NUMERO DE PLAN / DRAWING REFERENCE	Echel: <b>0,500</b>
	<b>SERCEL ETABLISSEMENT DE SAINT GAUDENS</b>	<b>PE004604790764</b>	Scale: <b>Z</b>
<b>CODE OTAN : F2577</b>	BP 69 - 31802 SAINT-GAUDENS CEDEX (FRANCE) Tel:(33)(0)561899000 Fax:(33)(0)5 61899033		CLQ: <b>4</b>
S 904 00 0233/00 Ce document est la propriété de SERCEL St-GAUDENS, toute reproduction et diffusion sont interdites sans son autorisation			Folio: <b>1/1</b>

B

A